

11-04-410-001

11-11-04-410-025  
141.84

330.44  
16  
**-002**  
11-11-04-410-002

10  
**-024** 715  
11-11-04-410-024  
142.62

175  
72  
60  
72.1  
**-003**  
11-11-04-410-003  
175  
155.50  
45 45.50

9  
**-023** 713  
11-11-04-410-023  
143.39

45  
45  
43.50  
4  
**-005**  
11-11-04-410-005  
7  
42.70  
**-006**  
11-11-04-410-006  
45  
43.50  
87.70  
45  
45.18  
1  
**-004**  
11-11-04-410-004

8  
**-022** 711  
11-11-04-410-022  
144.16

45.20  
716  
100  
5.62  
20  
20 NO PIN  
GAP A  
**CHERRY COURT**  
NO PL. CHERRY CT  
**SUBDIVISION**

7  
**-021** 707  
11-11-04-410-021  
144.95

100  
8  
45  
712  
105  
**-028** 9  
11-11-04-410-028  
105  
124  
53  
53  
105.40  
42.20  
48  
52  
1  
**-015**  
11-11-04-410-015  
44.58  
48  
52

6  
**-020** 707  
11-11-04-410-020  
146.72

27.50 27.50 55 60  
8  
10  
**-008**  
11-11-04-410-008  
11  
12  
**-029**  
11-11-04-410-029  
13  
85.81  
84.51  
27.50 27.50 55 59.70

5  
**-019** 705  
11-11-04-410-019  
146.50

144.33  
20  
**-011**  
11-11-04-410-011  
124  
142.83  
210-011-10-11-11  
142.19  
11-11-04-410-030  
141.54  
17  
**-014**  
11-11-04-410-014  
105.40  
105.40

4  
**-018** 703  
11-11-04-410-018  
147.20

249.48  
66  
558  
559  
560

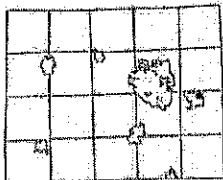

1:777

11/21/2013

THIS MAP REPRESENTS PARCELS AT THE TIME OF PRINTING. THE OFFICIAL PARCEL TAX MAPS ARE MAINTAINED SOLELY BY THE WASHENAW COUNTY EQUALIZATION DEPARTMENT AND CAN BE OBTAINED BY CONTACTING THAT OFFICE AT 734-222-8862.



NOTE: Parcels may not be to scale.

The information contained in this cadastral map is used to locate, identify and inventory parcels of land in Washenaw County for appraisal and taxing purposes only and is not to be construed as a "survey description". The information is provided with the understanding that the checkered lines from each information are solely the responsibility of the user. Any assumption of legal status of this data is hereby disclaimed.

-029

BACK  
6/6/25

# CHERRY COURT SUBDIVISION

PART OF THE N $\frac{1}{2}$  OF THE SE $\frac{1}{4}$  OF SECTION FOUR T3S-R7E

CITY OF YPSILANTI, MICHIGAN WASHTEENAW CO.

SCALE 1 INCH = 50 FEET

A. J. WENZEL, REG. CE.

Note: All dimensions are given in feet and decimals thereof

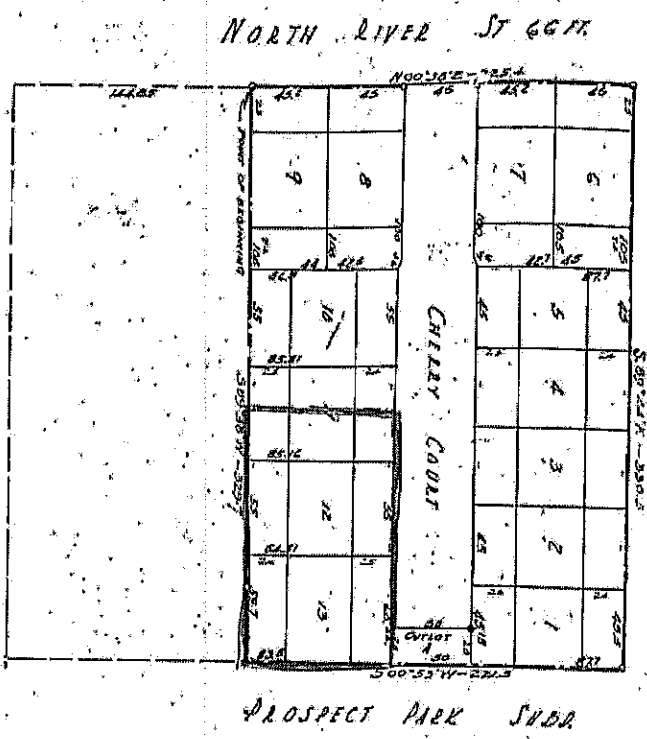

I hereby certify that the plat herein delineated is a correct one and that personal and manual measurements of the lots shown on this plat in duplicate and fifteen copies in triplicate are in a concrete base at least four inches in diameter and sixty-eight inches in depth have been set at points marked thus "a" as shown shown at all angles in the boundaries of the land located at all intersections of streets, and at intersections of streets with the boundaries of the plat as shown on said plat.

A. J. Wenzel  
Registered Civil Engineer

The land embraced in the general plat of "General Subdivision" of part of the N $\frac{1}{2}$  of the SE $\frac{1}{4}$  of Section 4 T3S-R7E City of Ypsilanti, Washteanaw Co, Michigan is described as follows: Beginning of a point in the east line of River Street, which is located from the intersection of the east line of River Street and the north line of East Forest Avenue in the City of Ypsilanti, Washteanaw County, Michigan, thence 400 feet 23.5 feet; thence 599 feet 23.5 feet; thence 500 feet 23.5 feet; thence 599 feet 23.5 feet to the point of beginning.

SHOW ALL THIS BY THESE PRESENTS That we Edwin H. Stillman as proprietor and Florence E. Stillman his wife, have caused the land embraced in the general plat to be surveyed, laid out and platted to be known as "Cherry Court Subdivision" of part of the N $\frac{1}{2}$  of the SE $\frac{1}{4}$  of Section 4 T3S-R7E City of Ypsilanti, Washteanaw Co, Michigan and that the streets as shown on said plat are hereby delineated in the use of the public.

Edwin H. Stillman (L.S.)  
Florence E. Stillman (L.S.)  
Henry A. Ringway  
Howard J. Smith

STATE OF MICHIGAN  
County of Wayne

On this 17th day of March, 1925 before me, a Notary Public in and for said County, personally came the above named Edwin H. Stillman and Florence E. Stillman the wife, known to me to be the persons who executed the above deed, and acknowledged the same to be their free act and deed.

Henry A. Ringway  
Notary Public, Wayne Co., Mich.

Area of County Treasurer, Washteanaw County, newly certified that there are no tax liens or titles held by the State on the lands described above, and that there are no tax liens or titles held by municipalities on said lands for the five years preceding this, 17th day of March, 1925 and that the taxes for said period of five years are paid as shown by the records of this office.

This certificate does not apply in cases where now in process of collection by township, city or village collecting officers.

Frank H. Rechar  
County Treasurer

This plat was approved by the Common Council of the City of Ypsilanti at a meeting held on the 21st day of 1925.

Approved by the Board of County Auditors of Washteanaw County, Michigan this 25th day of March, 1925.

A. O. Crumling, Chairman  
Willie M. Fowler  
Elmer L. Bryant

Map No. 1111  
Project  
Cherry Court Subd.  
City of Ypsilanti, Michigan  
Washteanaw Co.  
A. J. Wenzel, Reg. CE.  
John A. Ringway, Notary Public  
Edwin H. Stillman, Proprietor  
Florence E. Stillman, Proprietor