

Seller's Disclosure Statement

Property Address: 16767 NORTHVILLE ROAD NORTHVILLE MICHIGAN
Street City, Village or Township

5. Septic tanks/drain fields: Condition, if known: _____ MA
6. Heating system: Type/approximate age: _____ UNKNOWN
7. Plumbing system: Type: copper 7 galvanized X other _____
 Any known problems? _____
8. Electrical system: Any known problems? _____ NO
9. History of Infestation, if any: (termites, carpenter ants, etc.) _____ NONE
10. Environmental problems: Are you aware of any substances, materials or products that may be an environmental hazard such as, but not limited to, asbestos, radon gas, formaldehyde, lead-based paint, fuel or chemical storage tanks and contaminated soil on property.
 unknown X yes _____ no _____
- If yes, please explain: _____
11. Flood Insurance: Do you have flood insurance on the property? unknown X yes _____ no _____
12. Mineral Rights: Do you own the mineral rights? unknown _____ yes X no _____

Other Items: Are you aware of any of the following:

1. Features of the property shared in common with the adjoining landowners, such as walls, fences, roads and driveways, or other features whose use or responsibility for maintenance may have an effect on the property? unknown X yes _____ no _____
2. Any encroachments, easements, zoning violations or nonconforming uses? unknown X yes _____ no _____
3. Any "common areas" (facilities like pools, tennis courts, walkways or other areas co-owned with others), or a homeowners' association that has any authority over the property? unknown _____ yes _____ no X
4. Structural modifications, alterations or repairs made without necessary permits or licensed contractors? unknown X yes _____ no _____
5. Settling, flooding, drainage, structural or grading problems? unknown _____ yes _____ no X
6. Major damage to the property from fire, wind, floods, or landslides? unknown _____ yes _____ no X
7. Any underground storage tanks? unknown _____ yes _____ no X
8. Farm or farm operation in the vicinity; or proximity to a landfill, airport, shooting range, etc.? unknown _____ yes _____ no X
9. Any outstanding utility assessments or fees, including any natural gas main extension surcharge? unknown _____ yes _____ no X
10. Any outstanding municipal assessments or fees? unknown _____ yes _____ no X
11. Any pending litigation that could affect the property or the Seller's right to convey the property? unknown _____ yes _____ no X

If the answer to any of these questions is yes, please explain. Attach additional sheets, if necessary: _____

The Seller has lived in the residence on the property from 1968 1968 (date) to PRESENT (date).
 The Seller has owned the property since 1968 (date).
 The Seller has indicated above the conditions of all the items based on information known to the Seller. If any changes occur in the structural/mechanical/appliance systems of this property from the date of this form to the date of closing, Seller will immediately disclose the changes to Buyer. In no event shall the parties hold the Broker liable for any representations not directly made by the Broker or Broker's Agent.

Seller certifies that the information in this statement is true and correct to the best of Seller's knowledge as of the date of Seller's signature.

BUYER SHOULD OBTAIN PROFESSIONAL ADVICE AND INSPECTIONS OF THE PROPERTY TO MORE FULLY DETERMINE THE CONDITION OF THE PROPERTY. THESE INSPECTIONS SHOULD TAKE INDOOR AIR AND WATER QUALITY INTO ACCOUNT, AS WELL AS ANY EVIDENCE OF UNUSUALLY HIGH LEVELS OF POTENTIAL ALLERGENS INCLUDING, BUT NOT LIMITED TO, HOUSEHOLD MOLD, MILDEW AND BACTERIA.

BUYERS ARE ADVISED THAT CERTAIN INFORMATION COMPILED PURSUANT TO THE SEX OFFENDERS REGISTRATION ACT, 1994 PA 295, MCL 28.721 TO 28.732 IS AVAILABLE TO THE PUBLIC. BUYERS SEEKING SUCH INFORMATION SHOULD CONTACT THE APPROPRIATE LOCAL LAW ENFORCEMENT AGENCY OR SHERIFF'S DEPARTMENT DIRECTLY.

BUYER IS ADVISED THAT THE STATE EQUALIZED VALUE OF THE PROPERTY, PRINCIPAL RESIDENCE EXEMPTION INFORMATION, AND OTHER REAL PROPERTY TAX INFORMATION IS AVAILABLE FROM THE APPROPRIATE LOCAL ASSESSOR'S OFFICE. BUYER SHOULD NOT ASSUME THAT BUYER'S FUTURE TAX BILLS ON THE PROPERTY WILL BE THE SAME AS THE SELLER'S PRESENT TAX BILLS. UNDER MICHIGAN LAW, REAL PROPERTY TAX OBLIGATIONS CAN CHANGE SIGNIFICANTLY WHEN PROPERTY IS TRANSFERRED.

Seller Jennifer M. Hollen Date: 2-14-2012
 Seller Laura M. Wallis Date: 2-14-2012

Buyer has read and acknowledges receipt of this statement.

Buyer _____ Date: _____ Time _____
 Buyer _____ Date: _____ Time _____

Disclaimer: This form is provided as a service of the Michigan Association of REALTORS®. Please review both the form and details of the particular transaction to ensure that each section is appropriate for the transaction. The Michigan Association of REALTORS® is not responsible for use or misuse of form for misrepresentation or for warranties made in connection with the form.



Seller's Disclosure Statement

H

Property Address: 16767 NORTHVILLE ROAD NORTHVILLE MICHIGAN
Street City, Village or Township

Purpose of Statement: This statement is a disclosure of the condition of the property in compliance with the Seller Disclosure Act. This statement is a disclosure of the condition and information concerning the property, known by the Seller. Unless otherwise advised, the Seller does not possess any expertise in construction, architecture, engineering or any other specific area related to the construction or condition of the improvements on the property or the land. Also, unless otherwise advised, the Seller has not conducted any inspection of generally inaccessible areas such as the foundation or roof. **THIS STATEMENT IS NOT A WARRANTY OF ANY KIND BY THE SELLER OR BY ANY AGENT REPRESENTING THE SELLER IN THIS TRANSACTION, AND IS NOT A SUBSTITUTION FOR ANY INSPECTIONS OR WARRANTIES THE BUYER MAY WISH TO OBTAIN.**

Seller's Disclosure: The Seller discloses the following information with the knowledge that even though this is not a warranty, the Seller specifically makes the following representations based on the Seller's knowledge at the signing of this document. Upon receiving this statement from the Seller, the Seller's Agent is required to provide a copy to the Buyer or the Agent of the Buyer. The Seller authorizes its Agent(s) to provide a copy of this statement to any prospective Buyer in connection with any actual or anticipated sale of property. The following are representations made solely by the Seller and are not the representations of the Seller's Agent(s), if any. **This information is a disclosure only and is not intended to be a part of any contract between Buyer and Seller.**

Instructions to the Seller: (1) Answer ALL questions. (2) Report known conditions affecting the property. (3) Attach additional pages with your signature if additional space is required. (4) Complete this form yourself. (5) If some items do not apply to your property, check NOT AVAILABLE. If you do not know the facts, check UNKNOWN. FAILURE TO PROVIDE A PURCHASER WITH A SIGNED DISCLOSURE STATEMENT WILL ENABLE A PURCHASER TO TERMINATE AN OTHERWISE BINDING PURCHASE AGREEMENT.

Appliances/Systems/Services: The items below are in working order. (The items listed below are included in the sale of the property only if the purchase agreement so provides.)

	Yes	No	Unknown	Not Available		Yes	No	Unknown	Not Available
Range/oven	<input checked="" type="checkbox"/>	<input type="checkbox"/>	<input type="checkbox"/>	<input type="checkbox"/>	Lawn sprinkler system	<input checked="" type="checkbox"/>	<input type="checkbox"/>	<input type="checkbox"/>	<input checked="" type="checkbox"/>
Dishwasher	<input checked="" type="checkbox"/>	<input type="checkbox"/>	<input type="checkbox"/>	<input type="checkbox"/>	Water heater	<input checked="" type="checkbox"/>	<input type="checkbox"/>	<input type="checkbox"/>	<input checked="" type="checkbox"/>
Refrigerator	<input checked="" type="checkbox"/>	<input type="checkbox"/>	<input type="checkbox"/>	<input type="checkbox"/>	Plumbing system	<input checked="" type="checkbox"/>	<input type="checkbox"/>	<input type="checkbox"/>	<input checked="" type="checkbox"/>
Hood/fan	<input checked="" type="checkbox"/>	<input type="checkbox"/>	<input type="checkbox"/>	<input type="checkbox"/>	Water softener/conditioner	<input type="checkbox"/>	<input type="checkbox"/>	<input type="checkbox"/>	<input checked="" type="checkbox"/>
Disposal	<input checked="" type="checkbox"/>	<input type="checkbox"/>	<input type="checkbox"/>	<input type="checkbox"/>	Well & pump	<input type="checkbox"/>	<input type="checkbox"/>	<input type="checkbox"/>	<input checked="" type="checkbox"/>
TV antenna, TV rotor & controls	<input type="checkbox"/>	<input type="checkbox"/>	<input type="checkbox"/>	<input checked="" type="checkbox"/>	Septic tank & drain field	<input type="checkbox"/>	<input type="checkbox"/>	<input type="checkbox"/>	<input checked="" type="checkbox"/>
Electric System	<input checked="" type="checkbox"/>	<input type="checkbox"/>	<input type="checkbox"/>	<input type="checkbox"/>	Sump pump	<input checked="" type="checkbox"/>	<input type="checkbox"/>	<input type="checkbox"/>	<input type="checkbox"/>
Garage door opener & remote control	<input type="checkbox"/>	<input type="checkbox"/>	<input type="checkbox"/>	<input checked="" type="checkbox"/>	City water system	<input checked="" type="checkbox"/>	<input type="checkbox"/>	<input type="checkbox"/>	<input type="checkbox"/>
Alarm system	<input type="checkbox"/>	<input type="checkbox"/>	<input type="checkbox"/>	<input checked="" type="checkbox"/>	City sewer system	<input checked="" type="checkbox"/>	<input type="checkbox"/>	<input type="checkbox"/>	<input type="checkbox"/>
Intercom	<input type="checkbox"/>	<input type="checkbox"/>	<input type="checkbox"/>	<input checked="" type="checkbox"/>	Central air conditioning	<input checked="" type="checkbox"/>	<input type="checkbox"/>	<input type="checkbox"/>	<input checked="" type="checkbox"/>
Central vacuum	<input type="checkbox"/>	<input type="checkbox"/>	<input type="checkbox"/>	<input checked="" type="checkbox"/>	Central heating system	<input checked="" type="checkbox"/>	<input type="checkbox"/>	<input type="checkbox"/>	<input checked="" type="checkbox"/>
Attic fan	<input type="checkbox"/>	<input type="checkbox"/>	<input type="checkbox"/>	<input checked="" type="checkbox"/>	Wall furnace	<input type="checkbox"/>	<input type="checkbox"/>	<input type="checkbox"/>	<input checked="" type="checkbox"/>
Pool heater, wall liner & equipment	<input type="checkbox"/>	<input type="checkbox"/>	<input type="checkbox"/>	<input checked="" type="checkbox"/>	Humidifier	<input type="checkbox"/>	<input type="checkbox"/>	<input type="checkbox"/>	<input checked="" type="checkbox"/>
Microwave	<input type="checkbox"/>	<input type="checkbox"/>	<input type="checkbox"/>	<input checked="" type="checkbox"/>	Electronic air filter	<input type="checkbox"/>	<input type="checkbox"/>	<input type="checkbox"/>	<input checked="" type="checkbox"/>
Trash compactor	<input type="checkbox"/>	<input type="checkbox"/>	<input type="checkbox"/>	<input checked="" type="checkbox"/>	Solar heating system	<input type="checkbox"/>	<input type="checkbox"/>	<input type="checkbox"/>	<input checked="" type="checkbox"/>
Ceiling fan	<input checked="" type="checkbox"/>	<input type="checkbox"/>	<input type="checkbox"/>	<input type="checkbox"/>	Fireplace & chimney	<input checked="" type="checkbox"/>	<input type="checkbox"/>	<input type="checkbox"/>	<input type="checkbox"/>
Sauna/hot tub	<input checked="" type="checkbox"/>	<input type="checkbox"/>	<input type="checkbox"/>	<input type="checkbox"/>	Wood burning system	<input checked="" type="checkbox"/>	<input type="checkbox"/>	<input type="checkbox"/>	<input checked="" type="checkbox"/>
Washer	<input checked="" type="checkbox"/>	<input type="checkbox"/>	<input type="checkbox"/>	<input type="checkbox"/>	Dryer	<input checked="" type="checkbox"/>	<input type="checkbox"/>	<input type="checkbox"/>	<input checked="" type="checkbox"/>

Explanations (attach additional sheets, if necessary):

UNLESS OTHERWISE AGREED, ALL HOUSEHOLD APPLIANCES ARE SOLD IN WORKING ORDER EXCEPT AS NOTED, WITHOUT WARRANTY BEYOND DATE OF CLOSING.

Property conditions, improvements & additional information:

- Basement/Crawlspace: Has there been evidence of water? yes no
If yes, please explain: _____
- Insulation: Describe, if known: _____
Urea Formaldehyde Foam Insulation (UFFI) is installed? unknown yes no
- Roof: Leaks? _____
Approximate age, if known: _____
- Well: Type of well (depth/diameter, age and repair history, if known): _____
Has the water been tested? yes no
If yes, date of last report/results: _____

PAGE 1 OF 2

BUYER'S INITIALS _____
SELLER'S INITIALS Smh JH

FORM H JAN/06

Real Estate One, Inc - Ann Arbor 555 Briarwood Cir Ste 333 Ann Arbor, MI 48108
Phone: 734.996-0000 Fax: 734.661-0102 Tom Stachler

Northville Rd,



LEAD-BASED PAINT AND LEAD-BASED PAINT HAZARDS DISCLOSURE OF INFORMATION FOR RESIDENTIAL SALES

PURPOSE OF THIS STATEMENT: The information provided in this statement is required to be provided by all sellers of residential housing built before 1978. This statement is required by the Residential Lead-Based Hazard Reduction Act of 1992 (42 U.S.C. 4582d).

Property Address: 16767 NORTHVILLE ROAD NORTHVILLE 48168
(Street) (City) (Zip Code)

The residence at this address was constructed after January 1, 1978: (*Seller must initial one.*)

 Yes X No Unknown

(If Yes is initialed, omit the rest of this Disclosure and sign below, otherwise, complete the following Sellers portion and sign below.)

LEAD WARNING STATEMENT

Every purchaser of any interest in residential real property on which a residential dwelling was built prior to 1978 is notified that such property may present exposure to lead from lead-based paint that may place young children at risk of developing lead poisoning. Lead poisoning in young children may produce permanent neurological damage, including learning disabilities, reduced intelligence quotient, behavioral problems and impaired memory. Lead poisoning also poses a particular risk to pregnant women. The seller of any interest in residential real property is required to provide the purchaser with any information on lead-based paint hazards. A risk assessment or inspection for possible lead-based paint hazards is recommended prior to purchase.

SELLER'S DISCLOSURE (*Initial*)

GH LN
(*seller must*
Initial)

1. **Presence of lead-based paint or lead-based paint hazards (*Check a or b below*):**

(a) Known lead-based paint and/or lead-based paint hazards are present in the housing
(*Explain*)

(b) Seller has no knowledge of lead-based paint and/or lead-based paint hazards in the housing.

GH LN
(*seller must*
Initial)

2. **Records and reports available to Seller: (*Check a or b below*):**

(a) Seller has provided Purchaser with all available records and reports pertaining to lead-based paint and/or lead-based paint hazards in the housing. (*List documents below.*)

(b) Seller has no reports or records pertaining to lead-based paint and/or lead-based paint hazards in the housing.

GH LN
(*seller must*
Initial)

3. **Seller acknowledges that agents have informed Seller of Seller's obligation under 42 U.S.C. 4582d, as printed on the back of this form.**

PURCHASER'S ACKNOWLEDGMENT (Initial)

4. Purchaser has received copies of all information listed above and the attached

 (purchaser must Initial)
5. Purchaser has received the pamphlet *Protect Your Family From Lead in Your Home*.

 (purchaser must Initial)
6. As set forth in the Offer to Purchase, Purchaser has (Check a or b below):
 (a) Received a 10-day opportunity (or mutually agreed upon period) to conduct a risk assessment or inspection for the presence of lead-based paint and/or lead-based paint hazards.
 OR
 (b) Waived the opportunity to conduct a risk assessment or inspection for the presence of lead-based paint and/or lead-based paint hazards.

REAL ESTATE ONE, INC. AGENT ACKNOWLEDGMENT (Initial)

7. Agent has informed Seller of Seller's obligation under 42 U.S.C. 4582d and is aware of his/her responsibility to ensure compliance.

 (agent must Initial)

CERTIFICATION OF ACCURACY

The following parties have reviewed the information and certify, to the best of their knowledge, that the information provided by the signatory is true and accurate.

_____	_____	_____	_____	_____	_____	_____
Purchaser	Date	Time	Seller	Date	Time	
			JAMES MURRAY HOLLIS			
_____	_____	_____	_____	_____	_____	
Purchaser	Date	Time	Seller	Date	Time	
			LOIS MARIE HOLLIS			
_____	_____	_____	_____	2/14/2012	_____	
Agent	Date	Time	Agent	Date	Time	
			TOM STACHLER			

Disclaimer: Use of this form is not authorized by the Ann Arbor Area Board of REALTORS® if standard form language is modified.
 31 555 Briarwood Cir Ste 333 Ann Arbor, MI 48108
 Phone: (734)662-8600 Fax: (734)994-3130

RESPONSIBILITIES OF SELLERS UNDER RESIDENTIAL LEAD-BASED PAINT HAZARD REDUCTION ACT

Federal law now imposes the requirements listed below on sellers of residential housing **built prior to 1978**.

1. Seller must disclose the presence of any lead-based paint hazards actually known to Seller. This disclosure must be made prior to Seller's acceptance of Purchaser's offer. An offer may not be accepted until after the disclosure requirements are satisfied and Purchaser has had an opportunity to review the language, and to amend the offer, if Purchaser wishes.
 - a. If Seller is aware of the presence of lead-based paint and/or lead-based paint hazards in the property being sold, the disclosure must include any information available concerning the known lead-based paint and/or lead-based paint hazard, including the following:
 - i. Seller's basis for determining that lead-based paint and/or lead-based paint hazards exist;
 - ii. The location of the lead-based paint and/or lead-based paint hazards; and
 - iii. The condition of the painted surfaces.
 - b. If a lead-based paint hazard is not known to Seller, the disclosure must include a statement disclaiming such knowledge.
 - c. Seller must provide a list of any records and reports available to Seller pertaining to lead-based paint and/or lead-based paint hazards, copies of which must be provided to Purchaser. (If no such records or reports exist, the disclosure statement should affirmatively so state.)
 - d. The disclosure must include the government-mandated **Lead Warning Statement**, found on page one of this form.
2. Seller must provide Purchaser with a copy of the federal pamphlet entitled **Protect Your Family From Lead In Your Home**. A copy of this pamphlet is available from your REALTOR®.
3. Seller must permit Purchaser a ten (10) day period (unless the parties mutually agree, in writing, upon a different period of time) to have the property tested for lead-based paint before Purchaser becomes obligated under the Sales Contract.

A civil fine of \$10,000 may be levied against any seller or real estate agent who fails to live up to the obligations imposed by this law.

Initials JH JH _____

CERTIFICATE OF SURVEY

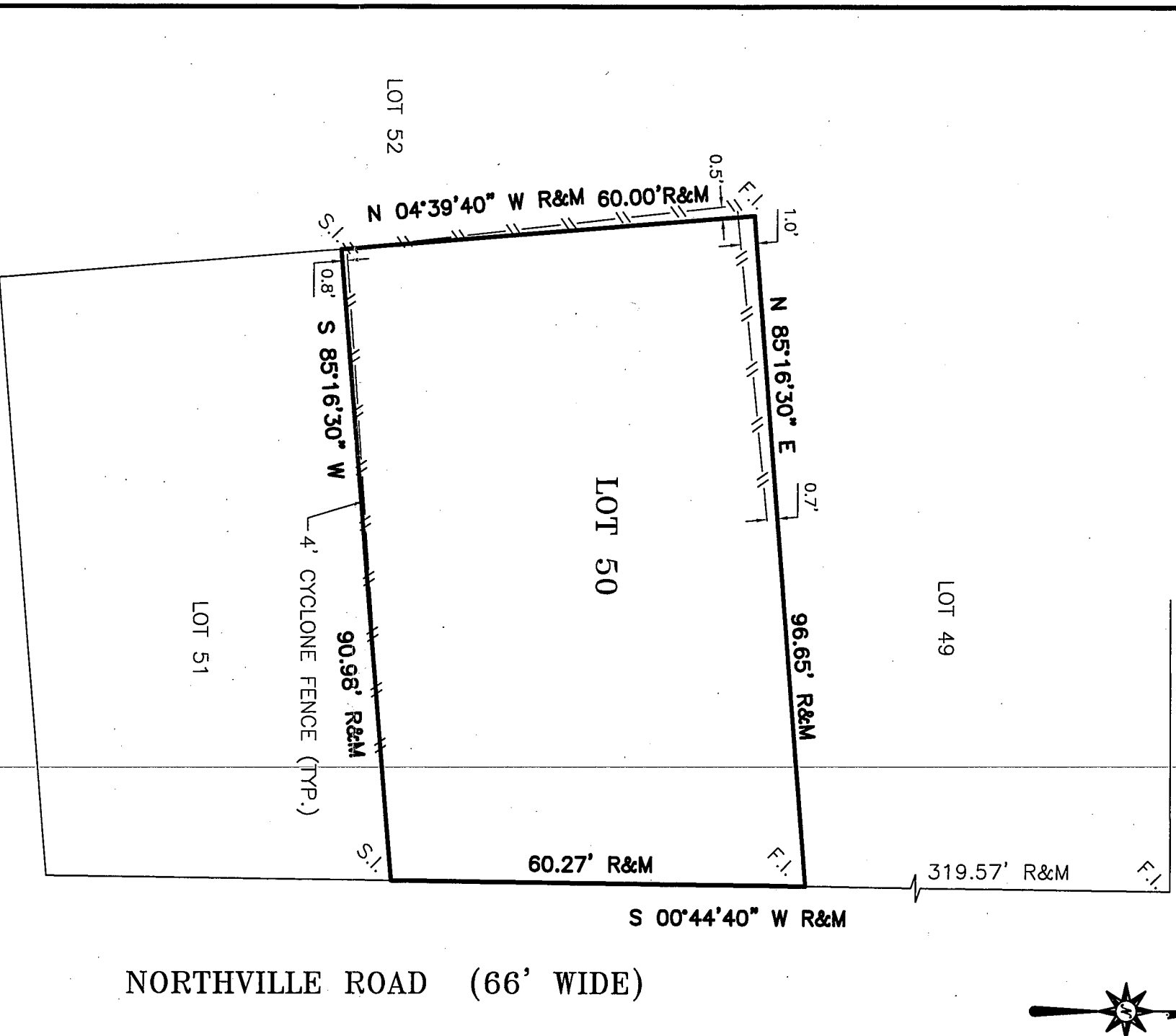

LEGAL DESCRIPTION

LOT 50 OF "SUPERVISOR'S NORTHVILLE PLAT NO. 2" OF PART OF SECTIONS 14 AND 15, T.1S., R.8E., NORTHVILLE TOWNSHIP, WAYNE COUNTY, MICHIGAN AS RECORDED IN LIBER 66 OF PLATS, PAGE 34, WAYNE COUNTY RECORDS.

LEGEND

RECORDED R.
 MEASURED M.
 PREPARED P.
 CALCULATED C.
 SET IRON S.I.
 FOUND IRON F.I.
 FOUND CONC. MON. F.C.M.
 POINT OF BEGINNING P.O.B.

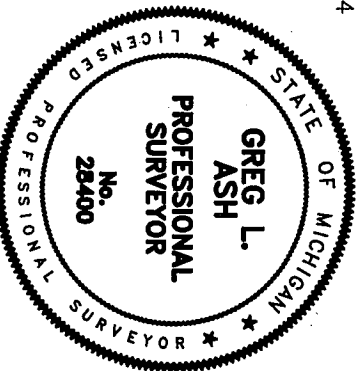

SURVEYOR'S CERTIFICATE

I HEREBY CERTIFY THAT I HAVE SURVEYED AND MAPPED THE LAND ABOVE PLATTED AND/OR DESCRIBED, ON 01/11/12 AND THAT THE RATIO OF CLOSURE ON THE UNADJUSTED FIELD OBSERVATIONS OF SUCH SURVEY WAS LESS THAN 1/5000 AND THAT ALL REQUIREMENTS OF P.A. 132 OF 1970 HAVE BEEN COMPLIED WITH.

Greg L. Ash
 GREG L. ASH, P.L.S. #28400

CLIENT:

LOIS HOLLIS
 P.O. BOX 543
 NORTHVILLE, MICHIGAN

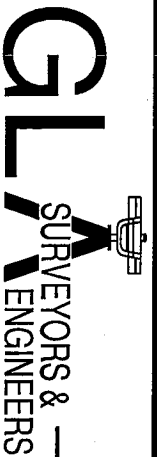

8495 NORTH TERRITORIAL
 PLYMOUTH, MI 48170
 PHONE: (734) 416-9650
 FAX: (734) 416-9657
 www.glasurveyor.com

DATE: 01/18/12
 JOB NO. 1750-050

SCALE: 1" = 20'

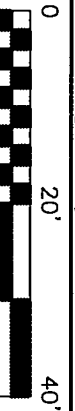

SHEET: 1 OF 1

DRAWN BY: GLA

NORTHVILLE ROAD (66' WIDE)

Lawyers Title Insurance Corporation

735 GRISWOLD ST., DETROIT, MICHIGAN 48226

LSB# 66PAGE 34

LSB# 66PAGE 34
RECEIVED 34
WAYNE COUNTY REC'D

ORIGINAL FILED 1938

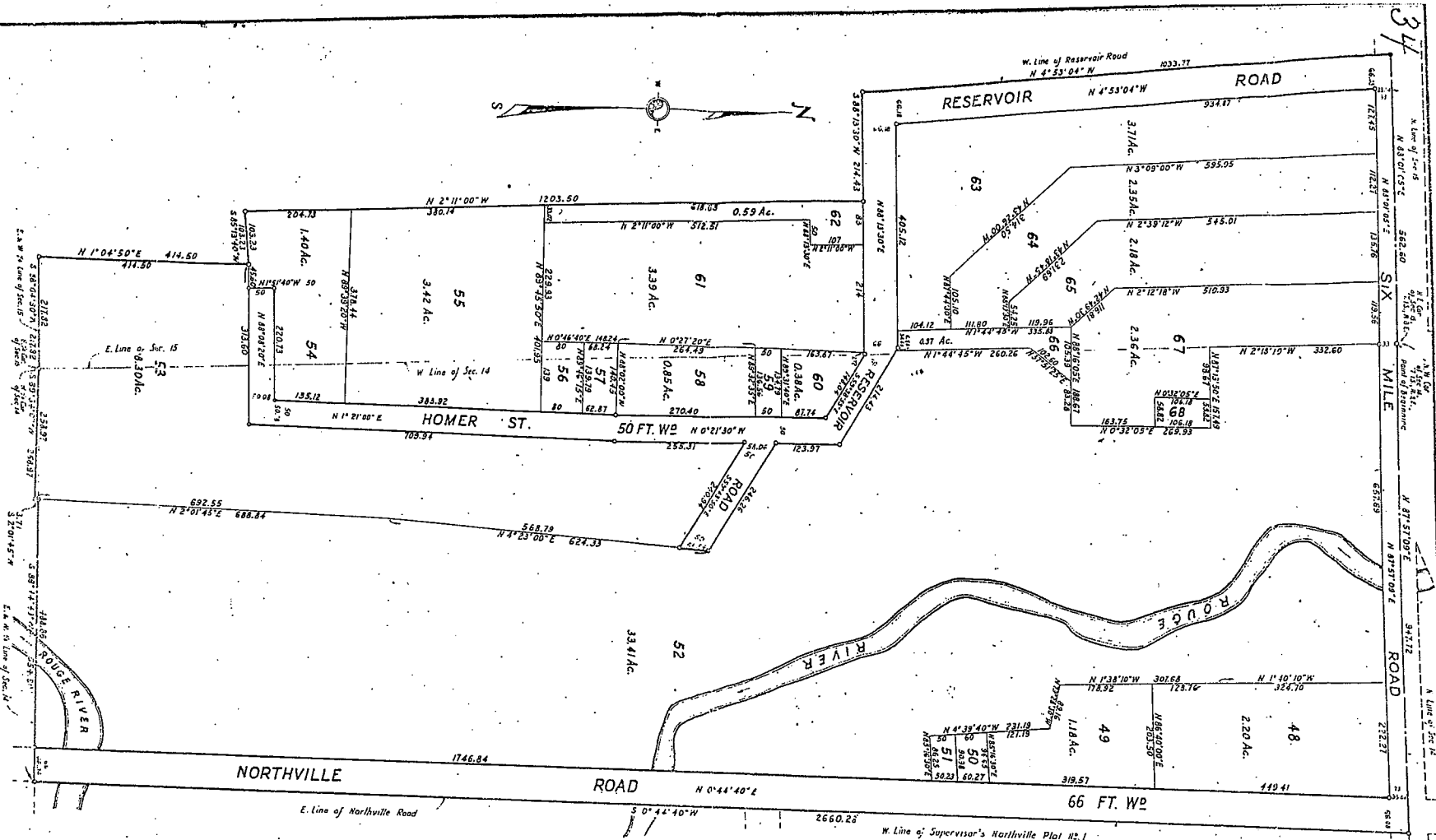

SUPERVISOR'S
NORTHVILLE PLAT NO. 2
OF PART OF SECTIONS 14 AND 15, T.15 S., R.8 E.,
NORTHVILLE TWP., WAYNE CO., MICH.

NOTE: All dimensions are shown in feet and decimals thereof.

DEDICATION

KNOW ALL MEN BY THESE PRESENTS, That I, H. A. Ely, Supervisor of the Township of Northville, Wayne County, State of Michigan, by virtue of authority in me vested by Section 57 of Act 112, of Township Public Acts of 1929, having been duly authorized by said Township Board of the Township of Northville, have set apart and platted, to be known as "Superintendent's Northville Plat No. 2 of part of Sections 14 and 15, T. 15 S., R. 8 E., Northville Twp., Wayne Co., Mich.," and that title to the highways, streets, alleys and public places as shown on said plat has been acquired by the public by reason of purchase, dedication, condemnation or adverse possession for public use.

Witness:
H. A. Ely
Supervisor of Northville Township (L.S.)

Walter Lawrence
Walter Lawrence
Notary Public, Wayne County, Mich.
Herold Bloom

ACKNOWLEDGMENT

On this 7th day of *June* 1938, 1938, before me, a Notary Public, duly sworn for said county, personally came the above named H. A. Ely, Supervisor of the Township of Northville, known to me to be the person who executed the above dedication and acknowledged the same to be his free act and deed as such Supervisor.

Herold Bloom
C. Herold Bloom
Notary Public, Wayne County, Mich.
My commission expires *Dec. 7, 1938*

CERTIFICATE OF MUNICIPAL APPROVAL

I hereby certify that this plat has been authorized and approved by the Township Board of Northville Township at a session held *June 7, 1938*
John Litsenberger
John Litsenberger
Clerk

DESCRIPTION

The land embraced in the annexed "Supervisor's Northville Plat No. 2 of part of sections 14 and 15, T. 15 S., R. 8 E., Northville Twp., Wayne Co., Mich.," is described as follows: Beginning at the N.W. cor. of Sec. 14, T. 15 S., R. 8 E., and proceeding thence N 87°57'10" E along the K. line of Sec. 14, 947.72 ft., to the "Y" line of Supervisor's Northville Plat No. 1; thence S 0°44'40" E along said line, 2650.28 ft., to the S. & N. line of Sec. 14; thence S 89°44'49" W, 554.90 ft.; thence S 20°14'57" E, 3.71 ft.; thence S 89°34'10" W, 358.97 ft., to the "W" cor. of Sec. 14; thence S 89°04'50" W along the S. & N. line of Sec. 14; 217.88 ft.; thence N 1°04'50" E, 414.50 ft.; thence S 85°13'40" W, 103.43 ft.; thence N 2°11'00" W, 1203.50 ft.; thence S 89°13'30" W, 214.43 ft.; thence N 4°53'04" W, 1033.77 ft. to the "H" line of Sec. 15; thence N 88°01'05" E along said line, 582.60 ft., to the point of beginning.

SURVEYOR'S CERTIFICATE

I hereby certify that the plat hereon delineated is a correct one, and that permanent metal monuments of not less than one inch in diameter and 21 1/2 inches in length set in a concrete base at least four inches in diameter, and forty-eight inches in depth have been placed at points marked (o) as they are shown at all angles in the boundaries of the land platted, at all intersections of streets and at the intersections of streets with the boundaries of the plat as shown on said plat.

EXAMINED AND APPROVED
JAMES K. MORTON
Notary Public, Wayne County, Mich.
DATE: *June 23, 1938*

APPROVED BY THE BOARD OF COUNTY AUDITORS OF WAYNE COUNTY
Blanche Williams
Blanche Williams
Chairman

Examined and Approved
Herold Bloom
Herold Bloom
Registered Land Surveyor